



# U Care, Inc.

**“LOVE SHOULDN'T HURT!”**

**February 2010**

## **Have You Bought Your Annual Reverse Drawing Ticket?**

### **Inside this issue:**

Shelter Repair letter	2
Women's Club Donation	2
Pantry Project	2
Butler Pharmacy Donation	2
Halloween on the Square	3
Holiday time at U Care	3
Domestic Violence Vigil	3
Donors page	4
Donors page	5
Donors page	6
Donors page	7
Client Referral	8
Dating Abuse	8
New Choices Program	9
Client Service Area	9

U Care's Annual Reverse Drawing is coming up! Tickets are on sale now, only 299 tickets are sold so make sure to purchase tickets in advance. Tickets are \$100 and they include a Prime Rib dinner for two and a chance to win \$5000 in the reverse drawing. Bring a canned good item, to be entered into a \$100 drawing. Other prizes and chances to win items will be available.

TV celebrities **Jonny Fairplay** and **Michelle Marie Fairplay** have agreed to donate an evening out on the town to U Care, Inc.'s silent auction during the event! This is one of the many fantastic items to bid on during the silent auction.

Make sure you buy a ticket for the event. There will be new entertainment this year! The Drawing will be held on Friday, February 12, 2010 at 6:30 PM in the Sampson County Agri-Exposition Center. Help put an end to domestic violence by supporting U Care's annual fundraiser! Contact us at 596-0931 or 385-5096 to buy a ticket. Visit our Facebook page to see pictures of past Reverse Drawings and activities.

### **Mission Statement**

***“To break the cycle  
of  
domestic violence  
and  
sexual assault”***

**facebook**

**Join us on Facebook!**

### Services Provided

24 hour crisis line  
emergency shelter  
counseling  
support groups  
victim advocacy  
transportation  
Spanish translation

*‘The Bee Hive’ Thrift Store  
(proceeds benefit victims and children)*

### Education/Outreach Services including:

Displaced Homemaker Program  
Community Awareness  
Volunteer Opportunities  
Professional Trainings  
Abuser Treatment  
Anger Management

**24 Hour Hotline  
910-596-0931**

### Shelter Repair Letter

The U Care shelter is an old building and as with many old buildings there is a need for repairs. This year we have experienced major leaks, plumbing, heating, and roofing issues. There are few funds available for structural repairs, however, a letter to community supporters explaining our situation was favorably received and resulted in contributions of more than \$ 10,000! All of the responses are appreciated as U Care could not function without generous donations and the efforts the community provides. The monies received aided in repairs, yet there are numerous projects left unfinished.

### Clinton Junior Women's Club Donates Money

Mr. Elwood accepts a monetary donation from a modest representative of the Clinton Junior Women's Club. This represents one of multiple donations that this organizations makes to U Care annually. Donations like this are greatly appreciated since U Care, depends on donations from the community to help fulfill its mission.



### Pantry Project

U Care would like to give a special thanks to those who collected and donated pantry items. U Care couldn't have made it through the holidays without these efforts. The pantry is now better stocked, however, canned goods are always needed, as well as, paper products. Please help us by continuing to drop off extra goods you may have in your home, they are always appreciated.



### Butler's Pharmacy donates PJ's

Mrs. Waters presented pajamas to U Care on behalf of Butler's Pharmacy. They gave this sleepwear for women in crisis, many who have fled their home, bringing nothing to wear but the clothes on their back. Mrs. Barbara Werner, U Care's Board of Directors Chairwoman, accepted the gift along with two of U Care's staff members. Donations such as these are important to the women and children at the shelter and those who have lost items in domestic violence related incidents. Many of the women who come to U Care for aid bring very little with them because they leave their homes quickly with little or no time to prepare.



Patsy Waters, Barbara Werner, Eva Prado, Elwood McPhail.

## Halloween on the Square

The City of Clinton Police Department sponsored “Halloween on the Square” in downtown Clinton. Each year the event draws more families and businesses together to celebrate the fall season. As in the past, U Care hosted an exhibit at the event. Sticking with tradition, U Care played hop scotch with the kids and passed out stuffed animals to the children for prizes. U Care also passed out candy to children and adults who chose only to stop by for “trick or treat”. Many organizations passed out candy or

had games and prizes for the families to enjoy. There were children of all ages dressed in a vast array of costumes! From princess or witch, to werewolves or heroes like ninja turtles children were there to play, dance and collect candy. The event provided a safe place for the children in our county to trick-or-treat, since everything was designated in one area downtown. The night was a success judging from the smiles on all the children's faces.



Child visits the U Care, Inc. table for candy during the Halloween in the square event.



## Holiday Time at U Care



U Care would like to thank all of the Angels who donated food and presents during the holiday season. The meals were appreciated by those who would not have had a holiday meal if not for the kind donations. Many gifts were brought in for survivors and victims. Numerous parents and grandparents who were out of work or could not afford to buy presents this year came in to pick up the gifts donated to their children. If not for the donations there would have been countless

## Domestic Violence Vigil



Silent Witnesses Stand in Memorial

3 Domestic Violence Homicides

Sampson County This Year

U Care held its 13th Annual Domestic Violence Vigil on October 26th, 2009 at the Sampson Community College Activity Center. The Domestic Violence vigil is held each year to remember those who have lost their lives to domestic violence and honor the survivors. Sheriff Jimmy Thornton shared with the audience startling statistics on “acts of domestic violence” in North Carolina. As of October 2009, fifty-seven domestic violence deaths have occurred in the state of North Carolina according to the Sheriff. Mrs. Joyce Owens, the manager of Matthews Cards and Gifts, spoke in memory of her co-

For more DV Vigil Photos view our Facebook Page

worker, Tammy Pickett who lost her life this past year to domestic violence. The vigil is important in that it reminds the community of the problem of domestic violence while empowers those who have survived. It also serves to encourage those who are in domestic violence to have the strength to get help. Other speakers at the vigil included domestic violence survivors who shared their stories of survival.



Mrs. Joyce Owens, the manager of Matthews Cards

*U Care depends greatly on the generosity of its community. Their time, energy, and talents help our organization, staff, and clients immensely and are very much appreciated. Being a non-profit organization, U Care, Inc. depends on grants and local monies to survive in order to provide needed services. You can help by... becoming a volunteer, donating used clothing, household items and furniture to "The Bee Hive Thrift Store", become a financial contributor, help spread the word about our services, be aware of people who need our help and direct them to U Care, Inc. for assistance. Thank all of you for supporting us!*

**CASH DONATIONS**

Ann Turlington  
 Annie Brown  
 Arletha McLean  
 Betty Butler Cole  
 Browning United Methodist  
 C. Freeman Heath Sunday Sch.  
 Chuck Smith  
 Clinton Junior Woman's Club  
 Colonial Heights FWB Church  
 Denning & Sessoms, CPA  
 Dr. Arthur Apolinario  
 Elwood McPhail  
 Fantastic Sam's  
 First Baptist Church  
 First Missionary Baptist  
 Helen Lee  
 Hopewell UMW Church  
 Newton Grove Chapter OES  
 Rowan Baptist Church  
 Sonya Bell  
 St. Paul's Episcopal Church  
 Union Grove Church of Christ  
 Unity Presbyterian Church

Henry Moss  
 Holden & Mandy DuBose  
 Howard & Helen Hobson  
 James & Betsy Thornton  
 Jesse & Marsha Sumner  
 Keith & Janet Shoemaker  
 Lewis & Helen Kearns  
 Lorraine Moore  
 Marsha Prestage  
 Mary Ogus  
 Pieter & Diane Westerbeek  
 R.P. & Mary Jones  
 Patricia Leonard  
 Ronald Honeycutt  
 Selby Martin  
 Southern Style BBQ & Chicken  
 Thomas & Annette Newton  
 Timothy Howard

**SUPPLIES**

Adam & Melissa Wrench  
 Alex Vreugdenhil  
 Alfredo Rhona  
 Alice Hargrove  
 Alice Hutchins  
 Alice Lockerman  
 Alice Montague  
 Alice St. Pierre  
 Alice Williamson  
 Allen Querton  
 Allison Brock  
 Allison Pope  
 Alpha Kappa Alpha Sorority  
 Alpha Pi of ADK  
 Amanda Faison  
 Amanda Tyndall  
 Ambree Spearman  
 Ambrose Lane  
 American Business Women  
 Association  
 American Legion Auxiliary  
 Unit #319  
 Andrea Goodman  
 Angela Boykin  
 Angela Mercer  
 Ann Barefoot

Ann Langston Jernigan  
 Ann MacGill  
 Ann Matthis  
 Ann Peterson  
 Ann Thornton  
 Anna Peele  
 Anna Sauls  
 Anne Faircloth  
 Anne W. Bass  
 Annette Caldwell  
 Annette Wilson  
 Annie Wilson  
 Anthony Thornton  
 Ashleigh Burch  
 Avis Peacock  
 Avon Jones  
 Belinda Faison  
 Barbara & Ricky Barefoot  
 Barbara Pugh  
 Barry Lindholm  
 Barry Moore II  
 Batonya Kenan  
 Bea Rosales  
 Beatrice Shaw  
 Beth Gurgarious  
 Beth Hayes  
 Beth King  
 Betty Gainey  
 Betty Jo Faircloth  
 Betty Murray  
 Betty Raynor  
 Betty Sue Miller  
 Betty Sutton  
 Bettye Herring  
 Bill Scott  
 Bill Wilson  
 Billy Jackson  
 Bladimir Marrena  
 Bobbi McNeese  
 Brenda Crumpler  
 Brenda Mathis  
 Brenda McLaurin

Bridgett Rackley  
 Brooke Blackmon  
 Candace Bass  
 Candace Hoffman  
 Cara Carter  
 Carl Hairr  
 Carlton Bales  
 Carmen Edmundson  
 Carol Bowers  
 Carol Burton  
 Carol Hampton  
 Carol Warren  
 Carole Gasper  
 Caroline Strickland  
 Carolyn Jernigan  
 Carolyn Williford  
 Carrie Benson  
 Carrol Warren  
 Cary Harris  
 Cathy Thornton  
 CATO  
 Cecil Harrell, Jr.  
 Cecil Martin  
 Charles Blackman  
 Charles Brake  
 Charles Royal  
 Charles Warren  
 Chasity Miller  
 Cheri Lee  
 Chris Carter  
 Christopher Armwood  
 Christy Bustabad  
 Christy Parker  
 Chuck Blackmon  
 Cindi Westbrook  
 Cindy Hollingsworth  
 Clinton Jr. Women Club  
 Coharie Country Club  
 Connie Avery  
 Connie Bass

**SHELTER REPAIR LETTER**

Amos & Merrie McLamb  
 Ann Turlington  
 Danny Lee Trucking Co.  
 Daughtry and Starling.  
 David & Stephanie Werner  
 Dempsey Craig  
 Dr. & Mrs. William Aiken  
 Dr. Theodore Thomas III  
 DuBose Strapping, Inc.  
 Dwayne & Angela Warner  
 Edward & April Bisette  
 Ellen Tew  
 Eloise Clifton  
 F.J. Faison, Jr.  
 Faye Gay  
 Gerald & Brenda warren  
 Henry & Laurie Chancy

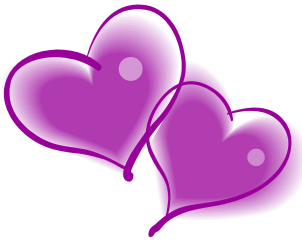

Connie Case  
Craig Sinclair  
Crestview Church  
Curtis Tyndall, Jr.  
Cynthia Britt  
Cynthia Collins  
Cynthia Naylor  
D. Brown  
Dale Johnson  
Dallic Daughtry  
Dana Brown  
Dana Horne  
Dana Thornton  
Danny Lewis  
Danny Williams  
Darius Sammons  
Darla Frazier  
Darlene Pope  
Darlene Stanley  
David Greene  
David Lockamy  
David Peterson  
Deana Cooke  
Debbi Pearson  
Debbie Martin  
Deborah Purdy  
Deborah Thomas  
Debra Bass/Bass Foods, Inc.  
Delores Medlin  
Delores Murphrey  
Denise Daughtry  
Denise Moore  
Denise Pacheco  
Denisse Romero  
Dennis Hudson  
Dennis Riley  
Dewayne West  
Diana Simmons  
Diana Vann  
Diane Lambert

Dianne Tedford  
Dominique Robinson  
Don & Donna Manley  
Donald & I.C. Wilson  
Donna Byrd  
Donnie Tart  
Dorothy Barksdale  
Dorothy Herring  
Dorothy Scrivner  
Douglas & Peggy Honeycutt  
E.L. Anderson  
Edith Adams  
Edith Bishop  
Edith Lee  
Edna Knowles  
Edward Henry  
Elaine Hunt  
Elaine Mathis  
Eldora Lawn  
Elizabeth Fluckey  
Elizabeth Harris  
Elizabeth Rogers  
Elizabeth Stewart  
Ellen Moody  
Ellen Tew  
Elwood McPhail  
Emily E. Warren  
Emily Emanuel  
Emma Jones  
Emma Williams  
Erica Autry  
Erica Galleway  
Ervin Carlton  
Ester Fleet  
Esther Blount  
Eva Prado  
Evelyn Kornegay  
Faye Massey  
Faye McCullen  
Faye Warren  
Felicia Green  
Felicia Lamb  
First Baptist Ch. Youth  
Missionary  
Fletcher Pearson  
Frances Daniels

Francine Wilson  
Frank Boyette  
Franklin Knowles  
Freedom & Deliverance  
Outreach  
Gail Benton  
Gail Gainey  
Gail Mishoe  
Gary & Jane Hollingsworth  
Gayle Barefoot  
Gayle Fisher Naylor  
Gene & Henrietta Kirby  
Gerald McLamb  
Gerald Tadlock  
Ginger Tew  
Girl Scout Troop #653  
Glenda Belton  
Glenda Best  
Glenda Bunker  
Glenda West  
Glenn Faison  
Glenn Pope  
Gloria Richardson  
Gloria Turner  
Gonzia Stevens  
Grady Broadwell  
Graves Mem. Presb. Ch. Circle #3  
Greg & Amy Raynor  
Gregory Daughtry  
Gregory Ingram  
Grove Park Baptist Church  
Gwen Starling  
H. & Betty Raynor  
Hazel Hardwick  
Helen Barber  
Helen Lee  
Herbet Wallace, Jr.  
Hilda Clark-Royal  
Holly Grove Presb. Church  
Ida Parker  
Ideal Cleaners  
Imagene Baggett  
Ina West  
Isabelle Barnette

Iva Miller  
J.T & Evelyn Daw  
Jackie Libby  
Jacqueline Ammons  
Jaimisson McPhail  
James Bowden  
James Britt  
James Horne  
James Smith  
Jamie Goodman  
Jan Evans  
Jane Best  
Jane Kaleel  
Jane Smith  
Janet Anderson  
Janet Boykin  
Janice Keen  
Janie Robinson  
Jason Miller  
Jason Smith  
Jason Walters  
Jay Janssen  
Jean Burlington  
Jean Colglazier  
Jean Goodman  
Jean Johnson  
Jean Powell  
Jean Turlington  
Jeff & Lisa Nethercutt  
Jeff Wilson  
Jennifer Bradley  
Jennifer Eavenson  
Jennifer Osborne  
Jerome Janssen  
Jesse Lindsay  
Jessica Herring  
Jim Johnson  
Jimmy Wilson  
Jo Ann Cowles  
Jo Ann Owens  
Jo Hall  
Joan Bordeaux  
Joanne Murphy  
Joey Williford  
John & Kelli Weeks  
John & Susan Rouse  
John Connet  
John Hall  
John Hulse  
John Marshall

John McLaughlin	Laura Tart	Matthew Hoffman	Pamela Sue Harrington
Johnny Boykin	Laurence Johnson	Matthew Johnson	Patricia Hunter
Jon Gregory	LaVoice Faison-Stevens	McGill Environmental Inc	Patricia Warrick
Jose Vasquez	Lawrence Hargrove	Meagan Barrett	Patrick O'Quinn
Joseph Doherty	Leah Hinsor	Mel Weaver	Patti Warren
Josie Hairr	Lee Davis Weddle, Jr.	Melinda Thompson	Paula Coffey
Joyce Boykin	Leila Miller	Melissa Bass	Peggy Brown
Joyce Glosson	Lenwood Herring, Jr.	Melissa Fisher	Peggy Jo Olson
Joyce Reeves	Letha Lee	Melissa Hales	Perry Solice, Jr.
Joyce Warren	Lib Warren	Melissa Perry	Philip Kaleel
Jr. Beta Club-Sampson Middle	Lillian Thornton	Meredith Horne	Phillip Godwin
Juanita Carr	Lin Ward	Michael & LaVoice Stevens	Prestage Farms, Inc.
Judith Harriett	Linda Adkins	Michael Barnett	Priscilla Davis
Judy Barefoot	Linda Jackson	Michael Norris	Priscilla Johnson
Judy Strickland	Linda Smith	Michele Giddens	Quincy Pope
Julia Cashwell	Linda Warren	Michelle Honeycutt	RaeFord Daughtry
Julie Harrison	Linda Wynn	Michelle Perry	Ramona Harrell
Julie Lamb	Lindsay Blackmon	Michelle Simmons	Randy Blackmon
Karen Driskill	Lindsay Weeks	Midrele McKee	Rebeca Rodriguez
Karen Willis Koonce	Lisa Burlington	Mike Smith	Rebecca Bridges
Kathy Best	Lisa King	Mill Creek Baptist Church	Renee Jackson
Kathy Faircloth	Lora Godwin	Miranda Hillburn	Renee Murphy
Kathy Hayes	Lora Marshall	Miriam Mendieta	Rhonda Butler
Kathy Jean Moore	Lora Williams	Monica Howard	Rhonda Jessup
Kathy Little	Loraine Butler	Morgan Steed	Richard Pope
Katie Deans	Lucille Carter	Morris Blackman	Richard Warren, Jr.
Keith Underwood	Lynn Butler	Mt. Moriah Church	Richardene Smith
Kelli Weeks	M. Ellis	Mylinda Faircloth	Rick Bullings
Kelly A. Lee	Margaret Adams	Nadine Rhodes	Rick Pope
Kelly Jones	Margaret Guild	Nancy Goodwin	Ricky Barefoot
Ken Sutton	Maria Covarrubias	Natalie Oliver	Robert Carr
Kenneth Banks	Maria Sanchez	Nathan Phillips	Robert Feagan
Keya Capers	Marie Royal	Neale Turlington	Robert Grantham
Kristi Williford	Marilyn Carter	Neale Turuncitos	Robert Holland
Kristina Fann	Marilyn Faircloth	Neil Hefferman	Ronald Pressley
Kristy Hobbs	Mark Bryan	Nettie Pope	Ronnie Ennis
L. Stevens	Marlene Norris	New Bethel Baptist Church	Rosalyn Smith
L.C. Kerr School	Martha Raynor	Nick & Ann Paul	Rose Johnson
LaChelle Raynor	Martha Tew	Nicole ButleEzzell	Roy Ferrell
Lana Linker	Mary Ann Knight	Nydia Gonzalez	Rubie Oates
Lanie Powell	Mary Crumpler	Oak Grove FWB Church	Ruby Bell
Latara McNeill	Mary Porter	Octavio Crumpler	Rue & Edward Holmes
Laura Beth Lane	Mary Sue Warren	Pamela Booth	Rusty Boyette
Laura Pressley	Matt Johnson	Pamela Carter	Ryan Mitchum
Laura Ray	Matthew Boyd	Pamela Faison	Sabrina Sternbach
			Sade Johnson

Sallie Carlton  
Sam Williams  
Sampson Co. Angels & 4th of July Queens  
Sampson County Library-Clinton  
Sampson County Schools  
Sampson Urology  
Sandra Allman  
Sandra Carter  
Sandra Moore  
Sandy Maddox  
Sara Brown  
Sara Graham  
Sara Lee  
Schindler Elevator  
Scott & Julie Moore  
Shane Phipps  
Sharon Baggett  
Sharon Herring  
Sharon Lucier  
Shatoria Monroe  
Shaw Williams  
Shawn Parvis  
Shea Bradley  
Sheila Ingram  
Sheila O'Quinn  
Sheila Parker  
Sherrie Baxley  
Sherry Royal  
Sheryl Noles  
Shirley Anders  
Shirley Gautier  
Shirley Robinson  
Shirley West  
Sampson Middle School PTSO  
St. Paul's Episcopal Church  
Stella Watson  
Stephanie Barksdale  
Stephen Jackson  
Stephen Parker  
Steve & Linda Branch  
Steve Rosenberger  
Sue Hoffman  
Susan & John Rouse  
Susan DeMay  
Susan Sautter  
Susan Sumner

Susannah Hobbs  
Susie McMillen  
Suzi Matthews  
Sylvester Wilson  
Sylvia Butler  
Tamara Peterson  
Tammy Richards  
Tammy Simmons  
Tammy Sulse  
Tanjeniawa Smith  
Taylor Agency  
Teresa Ann Autry  
Teresa Holmes  
Teresa Underwood  
Terri Turner  
Terrie Westbrook  
The Sampson Independent  
Thomas & Joan Glover  
Thomas Elliott  
Thomas Hairr  
Thomas Roberson  
Thurston Little  
Til Herring  
Tina Cross  
Tom & Joan Grover  
Tonya Brown  
Tracy Tyndall  
Travis Anderson  
Travis Banks  
Ulysses Boykin  
UMW First United Methodist  
Union Intermediate School  
Union Middle School-PTO  
Unity Presbyterian Church  
Upper Sampson Missionary  
US Postal Service  
Vada Williams  
Valerie Denning  
Van Daughtry  
Vanessa Bert  
Vermell McNeill Blackmon  
Vickie Reihl  
Vicky Bass  
Violet Hall  
Vivian Cain  
Vivian Tart  
W.W. Wood

Wanda Robinson  
Warren Wood  
Wayne Thornton  
Wendy Weaver  
William A. McLamb  
William Miller  
William Williams  
Willie Mae Smith  
Wyman Honape  
Wyman Honeycutt

## **VOLUNTEERS**

Ali Breedlove  
Ashlyn Melvin  
Bridgett Buck  
Clavey Riverbank  
Donnie Furmidge  
Edward Patch  
Elizabeth Moore  
Herbert Wallace  
Ira Moore  
Jaquita Wilson  
Jessica Edwards  
Johnny Fontanez II  
Jose Melo  
Manuel Lopez  
Shea Albanese  
Sulenny Rodriguez  
Tarheel Challenge Academy  
Teen Court Volunteers  
Veronica Pacheco  
Zanna Faircloth



*"Love Shouldn't Hurt"*

## Who Refers Victims to U Care for Help?

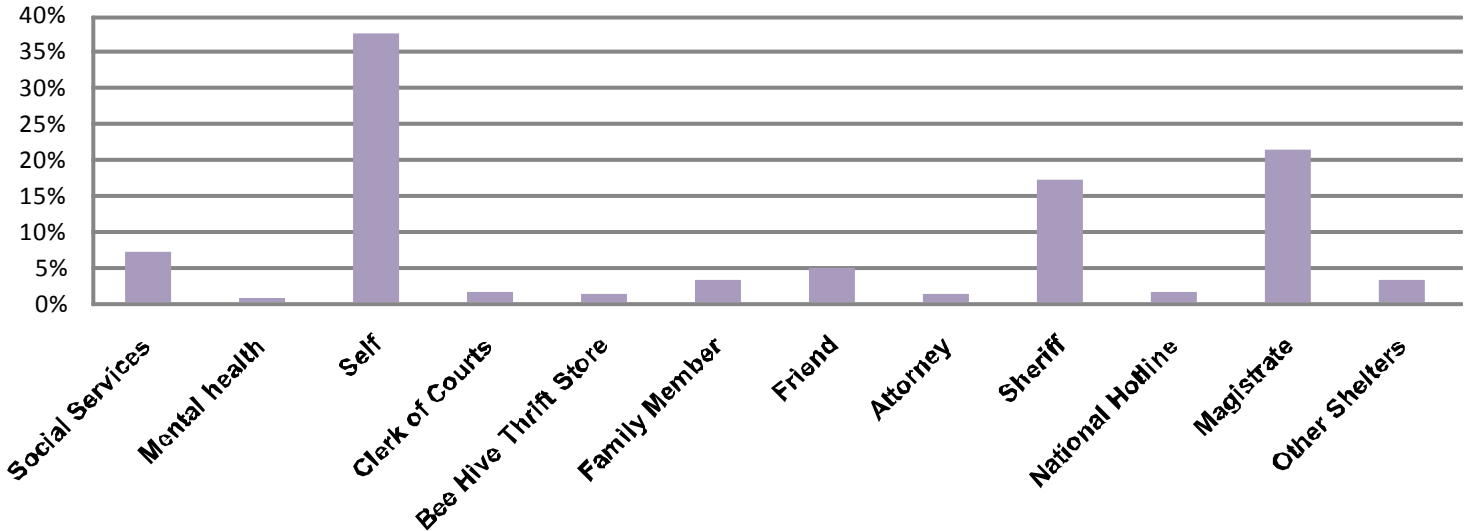

## What do we mean when we talk about DATING ABUSE?

Dating abuse isn't an argument every once in a while, or a bad mood after a bad day. Dating abuse (or Relationship Abuse) is a **pattern of controlling behavior** that someone uses against a girlfriend or boyfriend.

Abuse can cause injury and even death, but it **doesn't have to be physical**. It can include verbal and emotional abuse – constant insults, isolation from family and friends, name calling, controlling what someone wears-and it can also include sexual abuse.

## Healthy Relationships

Are you in A Healthy Relationship? Take the Self quiz below.:

### Do you:

- Ever feel **guilty** about having your own friends and own interests?
- Often feel **pressured** to spend time with your boyfriend/girlfriend when you'd rather do something else?
- Keep opinions or concerns **to yourself** to make things easier?
- Change your behavior** to avoid fighting with your boyfriend/girlfriend?

### Does your boyfriend/girlfriend:

- Get **jealous** when you talk to friends of the opposite sex?
- Complain** about or try to control what you wear?
- Call or text you **excessively**?
- Push you** to do things you aren't sure you want to (like sex, drugs)?

If you answered yes to at least one of these questions, or if you have your own questions about healthy relationships, please call U Care, Inc.

\*\*This information was provided by [www.loveisrespect.org](http://www.loveisrespect.org) visit the website for more information on Dating Abuse.

www.ucaredv.org

### New Choices Class Schedule for 2010

**Workshops are FREE but you must register in advance**

Contact Priscilla Allen at (910)596-0931 to register for classes.

#### LIFE SKILLS.... STRATEGIES FOR SUCCESS

Every Monday, 9:30am-10:30am

February 1-22

March 1-29

April 5-26

May 3-31

June 7-28

#### COMPUTER TECHNOLOGY

Every Tuesday, 1:00pm-4:00pm

February 2-23

March 2-30

April 6-27

May 4-25

June 1-29

#### SMALL BUSINESS RESOURCES

These resources can help you develop your ideas, create a business plan, find what licenses and certifications you may need, search for appropriate finances, and much more.

#### CUSTOMER SERVICE SKILLS

Every Wednesday, 10:30am-11:30am

February 3-24

March 3-31

April 7-28

May 5-26

June 2-30

#### TAX PREPARATION

Every Thursday, 10:00am-12:00pm

February 4-25

March 4-25

April 1-29

May 6-27

June 3-24

#### EATING HEALTHY AND EXERCISE

Every Friday, 4:00pm-5:00pm

#### Readers Corner:

I was born and raised in Sampson County. I find it hard to believe that all these family problems and rapes happen in our small peaceful community. Please tell me, these families must come from other cities, right?

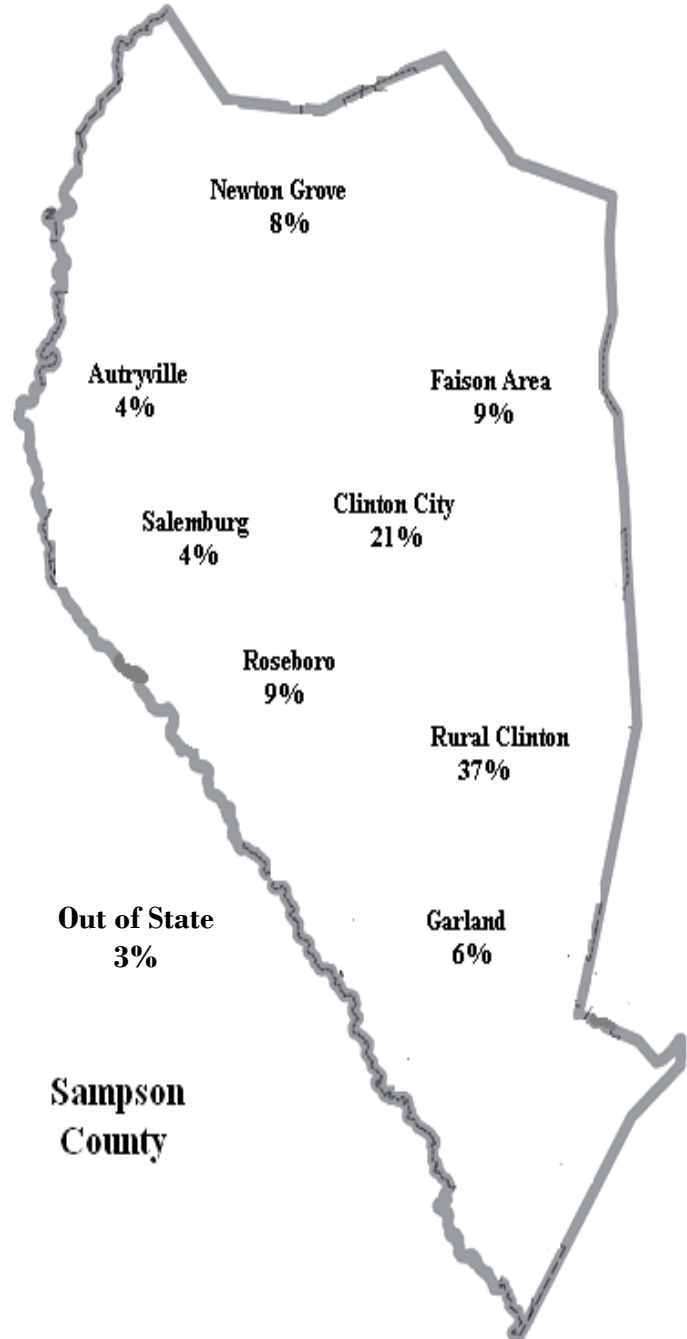

Over 2,169 clients served last year



24 Hour Crisis Line  
 Emergency Shelter  
 Post Office Box 761



Non-Profit  
 Organization  
 U.S. Postage  
 Paid  
 Clinton, NC 28329  
 Permit No. 467

*YOUR SUPPORT IS ALWAYS  
 NEEDED!!*

**YOU Can Help STOP Domestic  
 Violence and Sexual Assault.**

**HERE'S HOW YOU CAN HELP!**

- Yes, I want to become a volunteer!
- Yes, I want to volunteer at the "The Bee Hive Thrift Store!"
- Yes, I want to become a contributor! I am sending \$ \_\_\_\_\_
- Yes, I would like to be an emergency helper. (Provide fresh foods/or supplies for victims in the shelter).

**FOR MORE INFORMATION ON HOW YOU  
 CAN HELP CONTACT:**

U Care, Inc.,  
 P. O. Box 761,  
 Clinton, NC 28329 ♦ (910) 596-0931

**BOARD OF DIRECTORS**

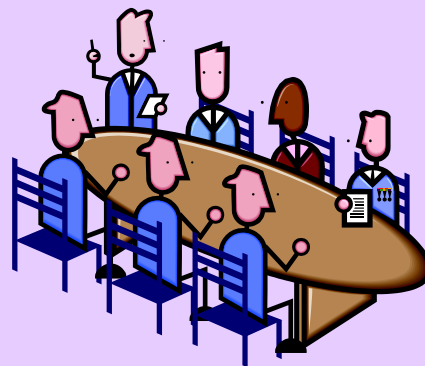

- Barbara Werner
- Oscar Rodriguez
- Dempsey Craig
- Brenda Warren
- Ann Turlington
- Mary Ogus
- Juanita Faircloth
- Dr. Arthur Apolinario
- Dickie Smith
- Anna Peele
- Betsy Butler Cole
- Sandra Hurley
- Eleanor Cannady
- Merrie McLamb
- Ronald Highsmith
- Perry Solice